

Megan Tatum

(804) 986-2144

megan.e.tatum@gmail.com

www.MeganTatum.com

EMC

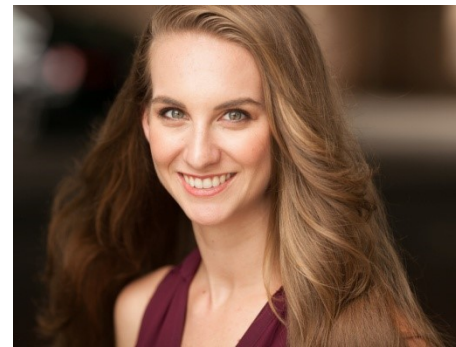

CHOREOGRAPHY:

*Bright Star	Swift Creek Mill Theatre	dir. Tom Width
Junie B. Jones	Virginia Repertory Theatre	dir. Chase Kniffen
The Little Mermaid	Virginia Repertory Theatre Summer Showtime	dir. Brenda Hamilton
Wanda's Monster	Roanoke Island Historical Association	dir. Esther Neel
Man of La Mancha	Dogwood Dell Theatre	dir. Debra Clinton
High School Musical	The Tatnall School	dir. Janet Atwater
Once on this Island Jr.	Elizabeth Davis Middle School	dir. Martha Stanley
Shrek Jr.	Elizabeth Davis Middle School	dir. Martha Stanley
Madagascar Jr.	Elizabeth Davis Middle School	dir. Martha Stanley
Annie Kids	SPARC August Adventure	dir. Desiree Dabney
Sullivan and Gilbert	Sinfonicron Light Opera	dir. Kelsey Schneider
Jungle Book	William and Mary Theatre	dir. Sunny Vinsavich
Me Prometheus	William and Mary Music Department	dir. Emerson Sieverts
Broadway Flipped/SoFresh Showcase	William and Mary Theatre	dir. Gary Green

TEACHING:

The Tatnall School	Artist in Residence	dir. Janet Atwater
Swift Creek Mill Theatre	Physical Theatre	dir. Pat Foley
North Street Playhouse	Contemporary Ballet, Injury Prevention	dir. Terry Bliss
Broadway Dance Arts	Intermediate Tap, Musical Theatre Jazz	dir. Shawn Blasingame
Henrico High School Center for the Arts	Musical Theatre Jazz	dir. Karen Moody
Davidsonville Elementary School	Introduction to Theatre	dir. Lucinda Merry-Browne
Angel Desouza's School of Dance	Advanced Musical Theatre	dir. Angel Desouza
Williamsburg Indoor Sports Complex	Beginner Ballet, Ballet for Gymnasts	dir. Natalie Barnett
Virginia Regional Ballet	Modern, Jazz, Tap	dir. Adelle Carpenter
Passion Academy	Musical Theatre Jazz	dir. Sarah Bullis

PHYSICAL THERAPY:

- Over 200 hours of assisting physical therapists with injury rehab and Pilates for patients that perform on Broadway.
- Screened patients of all ages and abilities ranging from elite athletes in peak physical condition to post-op elderly patients.
- Teach dance conditioning and injury prevention workshops for young dancers using physical therapy techniques.

PHYSICAL THERAPY COMPANY

Stroma Physical Therapy
Westside Dance Physical Therapy
Performing Arts Physical Therapy
PhysioArts Physical Therapy
Encore Physical Therapy

ADVISOR

Marissa Chapnick
Andrea Zujo
Amanda Ting
Ryenne Galsper
Mark Hall

B'WAY SHOW/COMPANY

Wicked Munchkinland Tour
NYCB, ABT
Kinky Boots, *Pippin*, *Matilda*
Newsies, *Cinderella*, *Annie*
Wicked

TRAINING:

College of William and Mary

B.A. in Integration of Dance, Music, and Theatre Performance and

B.S. in Kinesiology and Health Sciences with a concentration in Health Sciences Pre-Physical Therapy

Royal Academy of Dance: Merit Certification through the Advanced level

School of Richmond Ballet, University of North Carolina School for the Arts, Chesterfield School of Ballet

Appomattox Regional Governor's School for the Arts: Modern Dance Choreography and Performance

NOTABLE DANCE HONORS:

*Richmond Theatre Critics Circle nomination for Best Choreography	2019
Roby Sherman Scholarship for Summer Study in Dance	2012, 2013, 2014, 2015
National Honors Society for Dance Arts	Inducted 2010